

Flowchart – Abnormal urinalysis certification

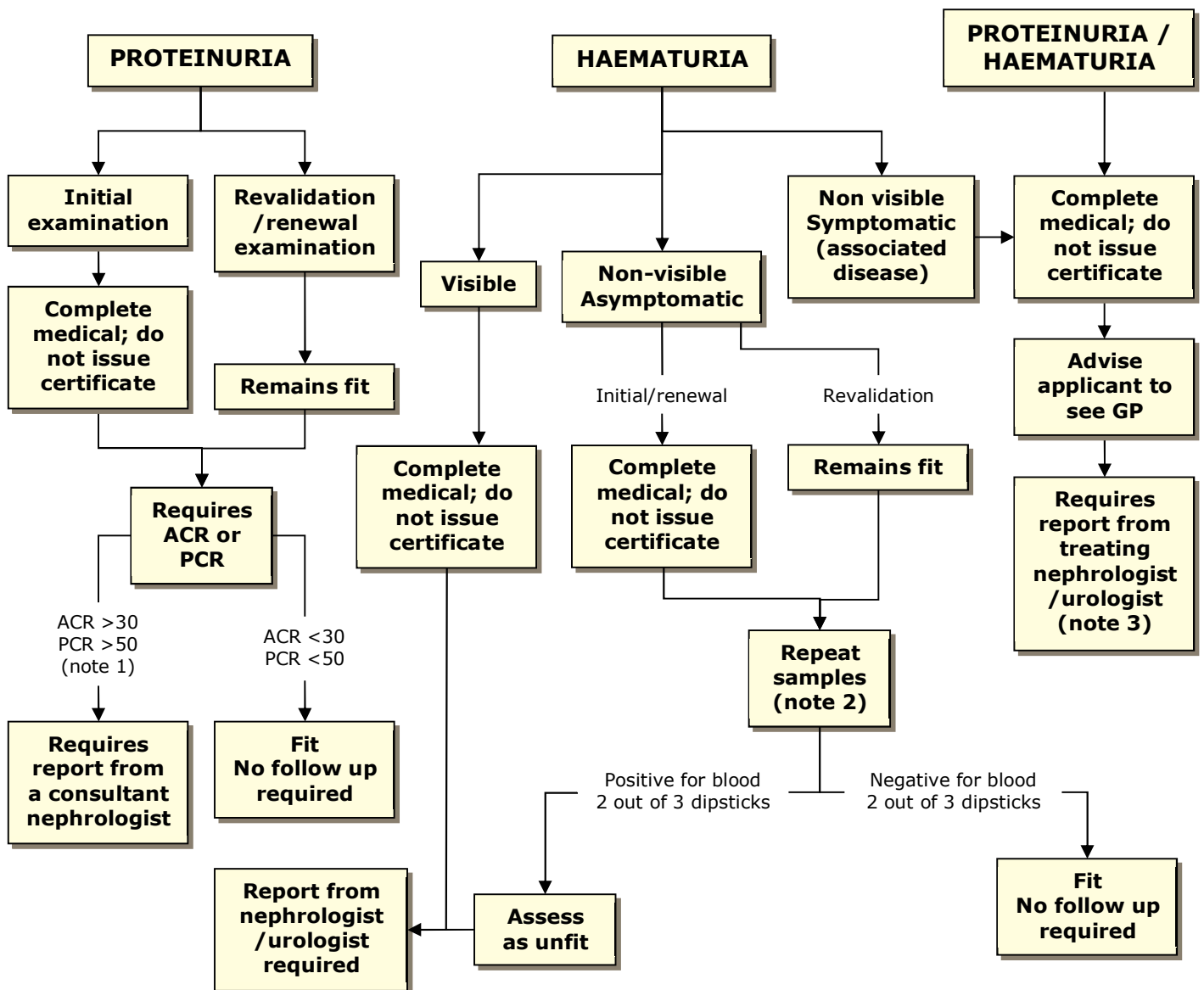

NOTES:

- 1) PCR >100 mg/mmol or ACR >70 mg/mmol precludes applicants from medical certification.
- 2) Transient causes of non-visible haematuria should be excluded, i.e. urinary tract infection, exercise induced, menstruation. Repeat samples to be tested within 1 months if pilot to remain fit.
- 3) For medical certification to be considered a report is required detailing the diagnosis, outcome of any investigations and treatment.